

INITIAL RECEIPT

United States Department of the Interior
Bureau of Land Management
 DIV OF LANDS, MINRLS & ENERGY
 ONE N CENTRAL AVE
 PHOENIX, AZ 85004 -4427
 Phone: 602-417-9200

Receipt

No:

4855127

Transaction #: 4983705

Date of Transaction: 12/23/2020

CUSTOMER:

ALICE MARIE ADAMS
 PO BOX 1348
 QUARTZSITE, AZ 85346-1348 US

LINE #	QTY	DESCRIPTION	REMARKS	UNIT PRICE	TOTAL
1	3.00	LOCATABLE MINERALS / MINING CLAIMS- NEW, UNADJUD, ONE OR MORE AUTH NOS / NEW MINING CLAIM PROCESSING FEE CASES: AMC462480/\$20.00, AMC462481/\$20.00, AMC462482/\$20.00		- n/a -	60.00
2	3.00	LOCATABLE MINERALS / MINING CLAIMS- NEW, UNADJUD, ONE OR MORE AUTH NOS / NEW MINING CLAIMS LOCATION FEE CASES: AMC462480/\$40.00, AMC462481/\$40.00, AMC462482/\$40.00		- n/a -	120.00
3	3.00	LOCATABLE MINERALS / MINING CLAIMS- NEW, UNADJUD, ONE OR MORE AUTH NOS / NEW MINING CLAIMS MAINTENANCE FEE CASES: AMC462480/\$165.00, AMC462481/ \$165.00, AMC462482/\$165.00		- n/a -	495.00
TOTAL:					\$675.00

PAYMENT INFORMATION					
1	AMOUNT:	225.00	POSTMARKED:	N/A	
	TYPE:	CHECK	RECEIVED:	12/23/2020	
	CHECK NO:	26672124688			
	NAME:	ADAMS, ALICE			
2	AMOUNT:	225.00	POSTMARKED:	N/A	
	TYPE:	CHECK	RECEIVED:	12/23/2020	
	CHECK NO:	26672124690			
	NAME:	ADMAS, ALICE			

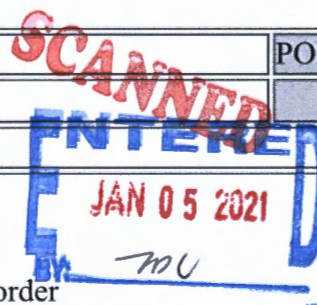

3	AMOUNT:	225.00	POSTMARKED:	N/A
	TYPE:	CHECK	RECEIVED:	12/23/2020
	CHECK NO:	26672124701		
	NAME:	ADAMS, ALICE		

REMARKS

This receipt was generated by the automated BLM Collections and Billing System and is a paper representation of a portion of the official electronic record contained therein.

1503 P-B 11/11

CORRESPONDENCE

TRANSFERS

MAINTENANCE FEES
WAIVERS
POL/NOI

MISCELLANEOUS

**LOCATION NOTICES
AMENDMENTS
STATUS SHEET
GEO REPORT/MTP**

Printed Name of Claimant: #4855127

LOCATION NOTICE FOR PLACER MINING CLAIM

NOTICE IS HEREBY GIVEN that the STAGE COACH #1
20-ACRE placer mining claim has been located by
ALICE MARIE ADAMS whose current mailing
address is PO BOX-1348
Quartzsite, Arizona 85346

BLM
Date
Stamp

RECEIVED
BLM AZ STATE OFFICE
2020 DEC 22 A 8:43
PHOENIX, ARIZONA

The general course of this claim is South to North and it is situated in

LAPAZ County, Arizona.

This claim is 1320' feet in length and 660' feet in width. This claim runs from the
location monument on which this location notice is posted approximately 1320' feet in a North
direction to the N-West end line and 660' feet in a East direction to the S-East end line.
This claim is marked by four monuments, one at each corner of the claim.

The location monument on which this notice is posted is situated within Section 33, Township
4-N, Range 18-W, Gila Salt River Base and Meridian, Arizona. This claim encompasses
portions of the following legal subdivision(s) if located by legal subdivision or the following quarter section (s),
section (s), Township (s) and Range (s) This Claim is in the S 1/2 on the S-W of
the S-E 1/4 of Sec 33-T5-4-N-R-18-W, Gila Salt River Base and Meridian, Arizona.

The locality of this claim with reference to some natural object or permanent monument and additional
information (if any) concerning its locality are as follows: The South line is Running from
The Federal Survey Stake pen for Sec 33 134 / 4 13 / LM-S-W-Corner is 2640' from Pen
STAKE

DATED AND POSTED on the ground this 24th day of November, 2020.

LOCATOR (s) X Larry Frankie Gepson X Alice Marie Adams
(Larry Frankie Gepson) (Alice Marie Adams)

Form MCF102
Revised July 2005

AMC462480

Owner / Larry Frankie Gepson
 Locators / Alice Marie Adams
 PO BOX 1348
 Quartzsite, Ariz.
 85346

MINING CLAIM MAP

Lode () Placer (X)
 Millsite ()

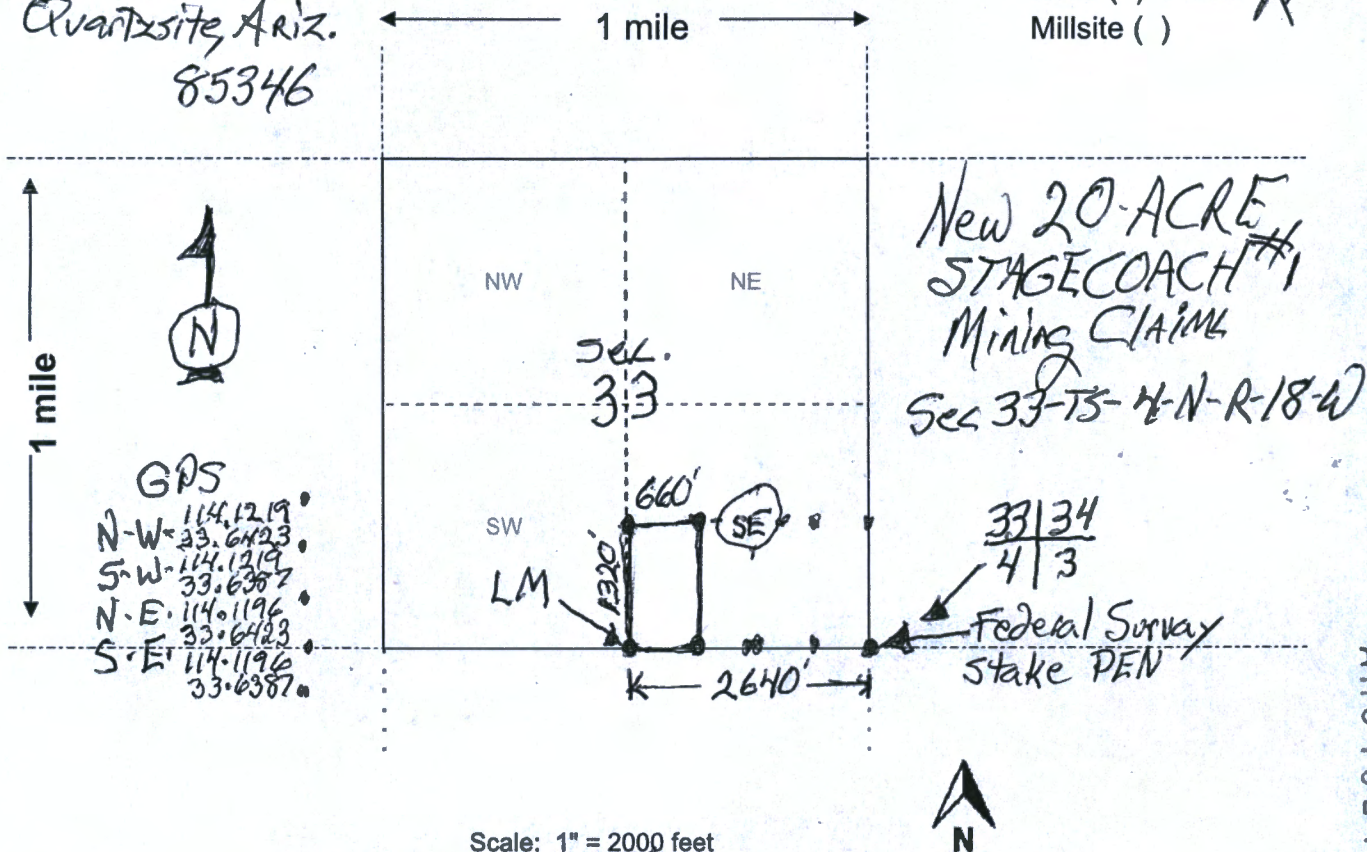

Scale: 1" = 2000 feet

1. The above map depicts the StageCoach #1 mining claim, which is located in Section (s) 33-SE 1/4, Township 4-N, Range 18-W, Gila and Salt River Base and Meridian, LA PAZ County, Arizona. Total claim acreage is 20-ACRE

2. The type of corner and location monuments used are as follows: 5' White Conduit with Decorative Rock Base

3. The bearings and distances in degrees and feet between claim corners and to a public land survey monument are as depicted on the map.

4. If the claim is a placer or millsite claim with exterior limits conforming to legal subdivisions of the public survey, provide a legal description of the claim

[Handwritten signature]

RECEIVED
 DEC 22 8:44
 PHOENIX, ARIZONA
 Form MCF100a
 Revised July 2014

AMC462480

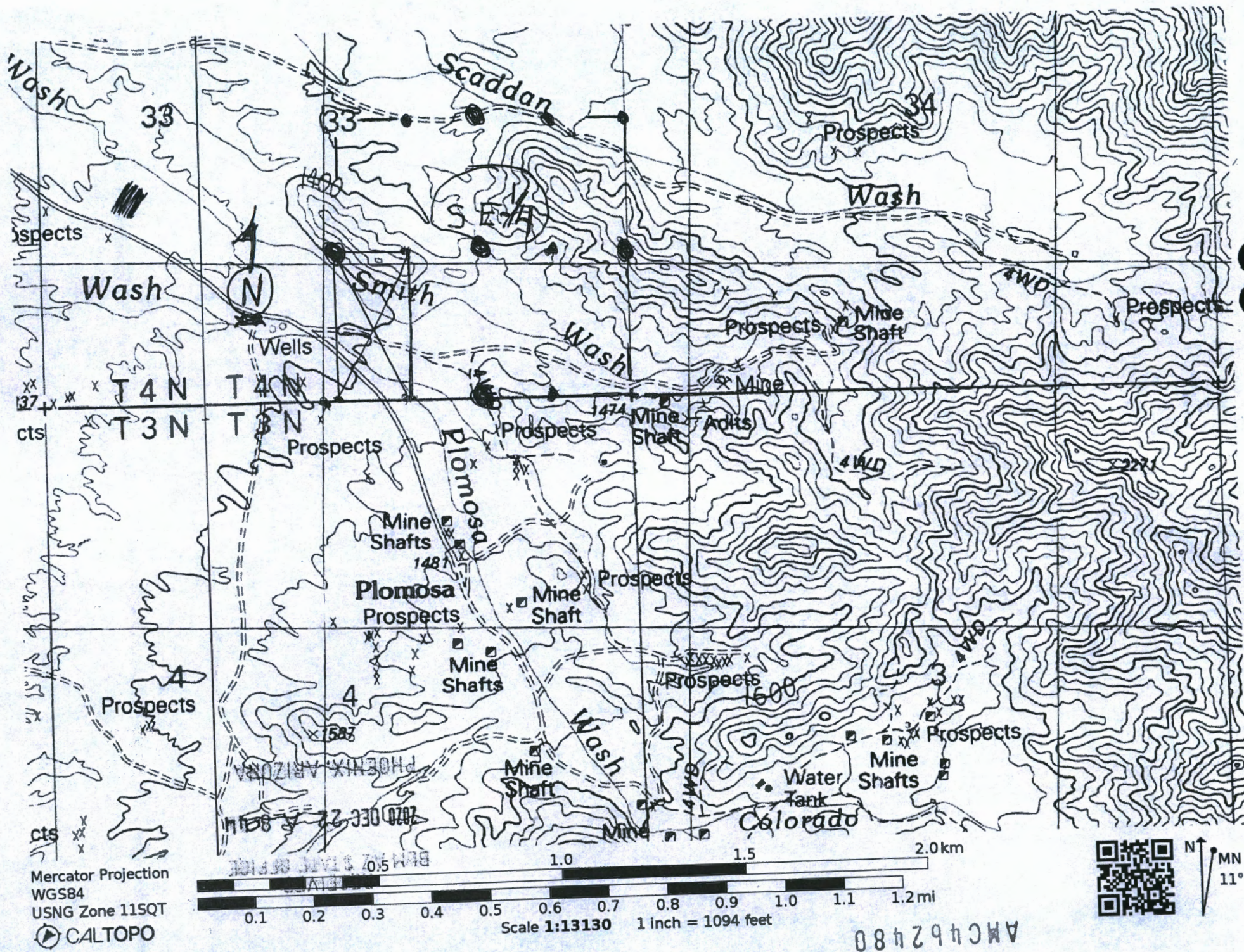

AMC 462480

LOCATION NOTICE FOR PLACER MINING CLAIM

☐ Amendment BLM Serial # _____NOTICE IS HEREBY GIVEN that the Stage Coach #320-ACRE placer mining claim has been located byAlice Marie Adams whose current mailingaddress is PO BOX 1348Quartzsite, Arizona 85346The general course of this claim is East to West and it is situated in LA PAZCounty, Arizona. This claim is 1320' feet in length and 660' feet in width.

20 Total Claim Acreage. This claim runs from the location monument on which this location notice is posted at the SE corner of the claim approximately 1320' feet in a West direction to the S-W end line and 660' feet in a North direction to the North-East end line. This claim is marked by four monuments, one at each corner of the claim.

The location monument on which this notice is posted is situated within Section 33-NE 1/4 Township4-N, Range 18-W, Gila Salt River Base and Meridian, Arizona. This claim encompasses portions of the following legal subdivision(s) if located by legal subdivision or the following quarter section(s),section(s), Township(s) and Range(s) This claim is in the South 1/2 of and South-East 1/2 in the North-East 1/4 of Sec 33-T5-4-N-R-18-W, Gila Salt River Base and Meridian, Arizona.

The locality of this claim with reference to some natural object or permanent monument and additional information

(if any) concerning its locality are as follows: The S-E-Corner and LM is 660'-North of the Federal-Survey Center Pin for Sec 33 and 34-T5-4-N-R-18-W

The above information is shown on the attached map.

DATED AND POSTED on the ground this 8th day of December, 2020.☒ LOCATOR(s) ☐ AGENTPrint Name(s) Alice Marie Adams and Larry Frankie GeysonSignature(s) (X) Alice Marie Adams and (X) Larry Frankie GeysonForm MCF102
Revised July 2014

AMC462481

BLM
Date
StampRECEIVED
BLM AZ STATE OFFICE
2020 DEC 22 A 8:43
PHOENIX, ARIZONA

Owner / Alize Marie Adams
 Locals / Larry Frankie Gepson
 PO BOX 1348
 Q, ARIZ. 85346

MINING CLAIM MAP

Lode () Placer ☒
 Millsite ()

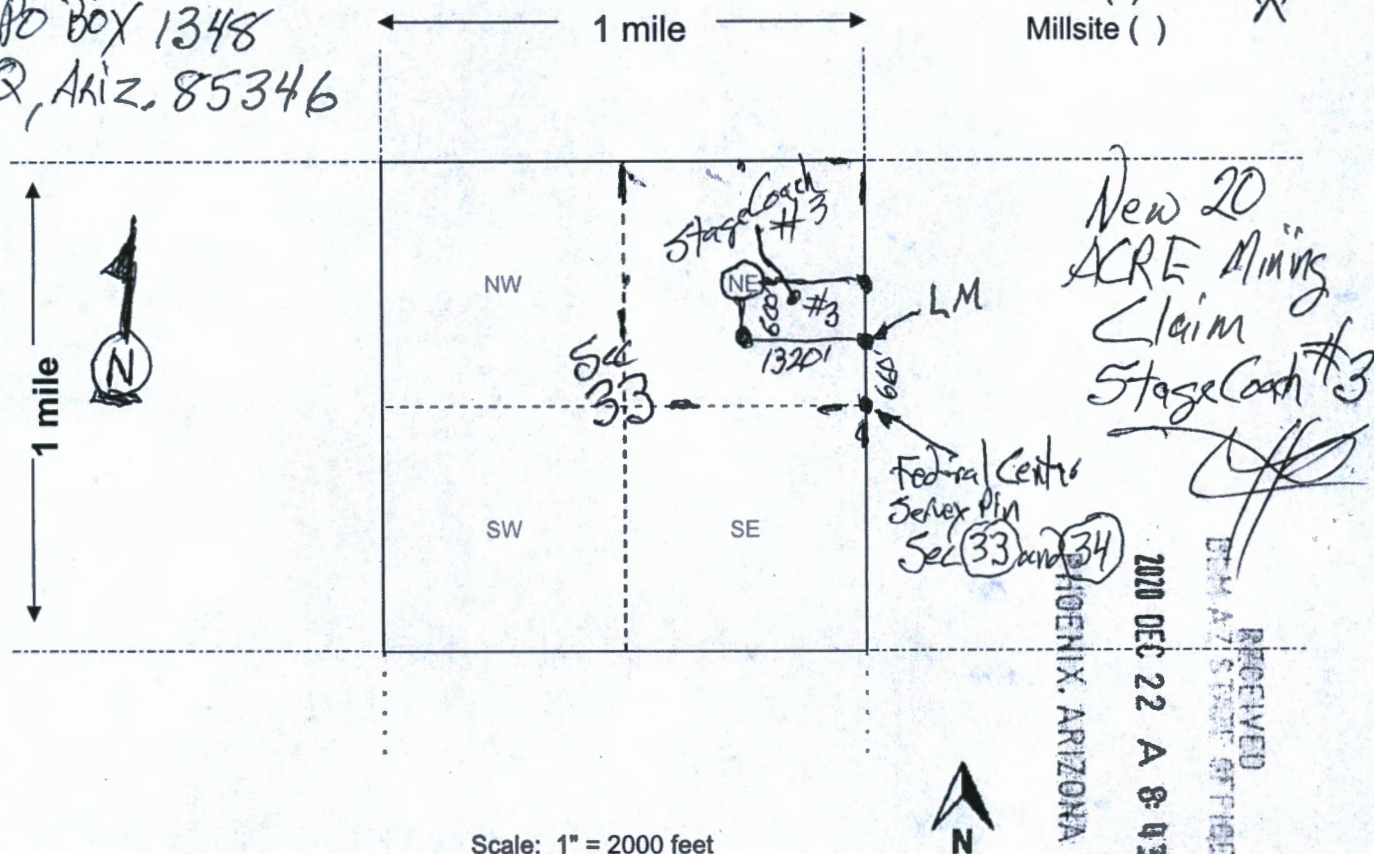

Scale: 1" = 2000 feet

1. The above map depicts the Stage Coach #3 mining claim, which is located in Section (s) 33-NE 1/4, Township 4-N, Range 18-W, Gila and Salt River Base and Meridian, LAPAZ County, Arizona. Total claim acreage is 20

2. The type of corner and location monuments used are as follows: 5' White Conduit with Decorative Rock Base

3. The bearings and distances in degrees and feet between claim corners and to a public land survey monument are as depicted on the map.

4. If the claim is a placer or millsite claim with exterior limits conforming to legal subdivisions of the public survey, provide a legal description of the claim

Sec 33-NE 1/4-TS-4-N-R-18-W

Form MCF100a
 Revised July 2014

AMC462481

1284

AMC462481

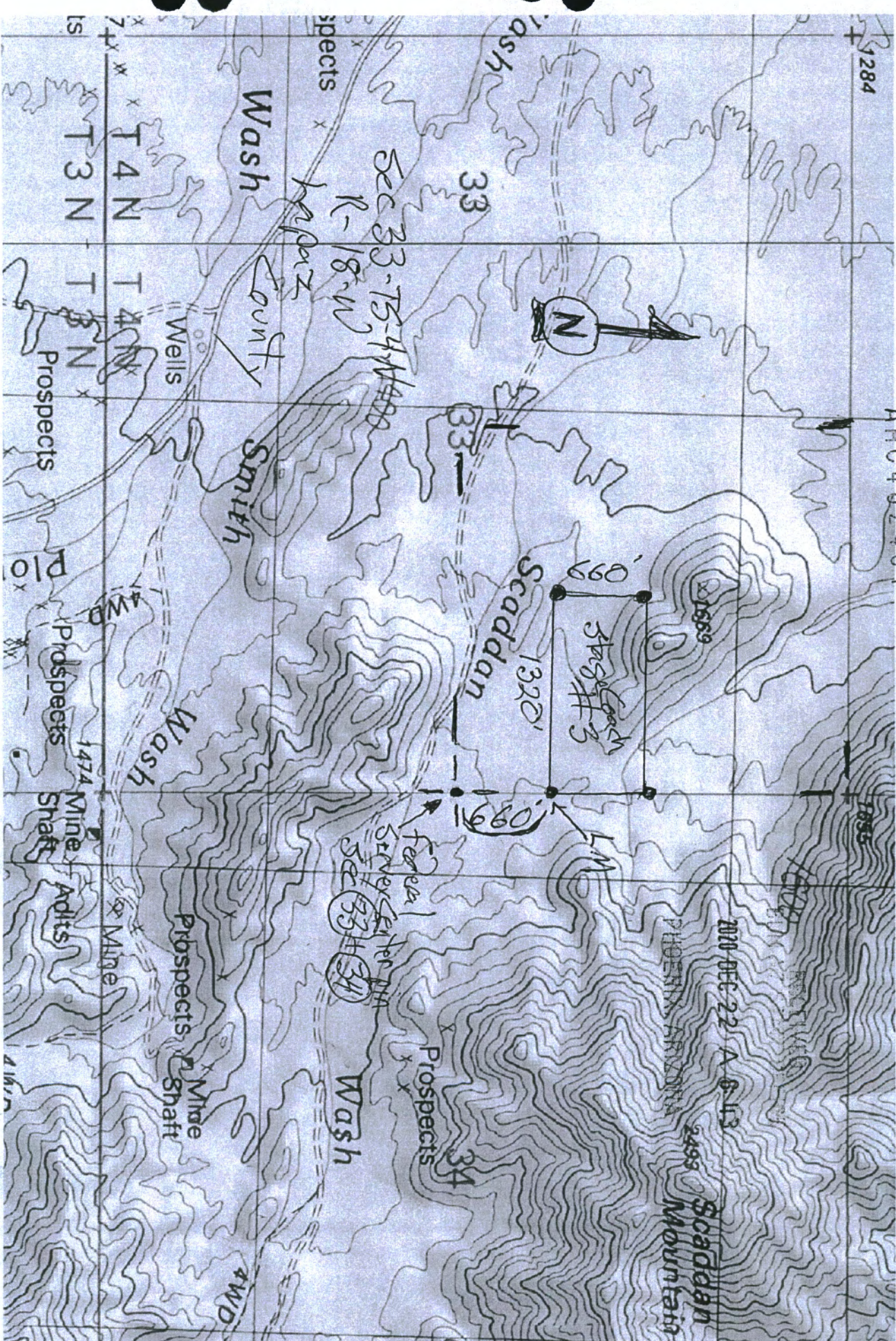

Mercator Projection
WGS84
USNG Zone 11SQT
CALTOPO

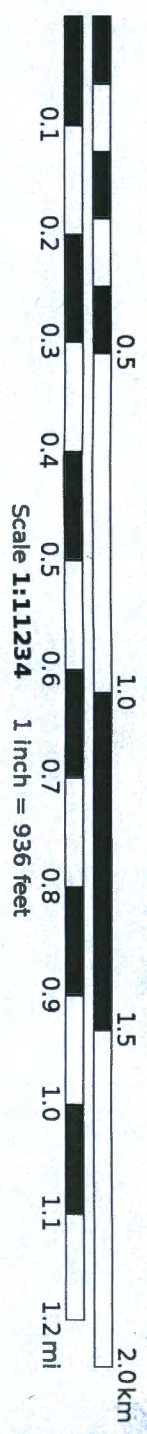

original

LOCATION NOTICE FOR LODE MINING CLAIM

☐ Amendment BLM Serial # _____

NOTICE IS HEREBY GIVEN that the Stage Coach-Lode #4
20 ACRE lode mining claim has been located
by Alice Marie Adams whose current mailing
address is PO BOX 1348

Quartzsite, Arizona 85346

The general course of this claim is West to East and it is situated in LA PAZ
County, Arizona. This claim is 1500' feet in length and 600' feet in width.

20 Total Claim Acreage. This claim runs from the location monument on which this location notice
is posted on the centerline of the claim approximately 1500' feet in a East direction to the East
end line and 300 feet in a North direction to the North-West end line. This claim is marked by six
monuments, one at each corner and one at the center of each end line of the claim.

The location monument on which this notice is posted is situated within Section 34-NW 1/4 Township 4-N
N, Range 18-W, Gila Salt River Base and Meridian, Arizona and this claim encompasses portions
of the following quarter section(s), section(s), Township(s) and Range(s) This lode claim is in S-W 1/2
the N and S 1/2 and W and E of the North-West 1/4 of Sec 34-T3-4-N-R-18-W
Gila Salt River Base and Meridian, Arizona. (And this lode claim runs in a 90 degree
running EAST-DIRECTION

The locality of this claim with reference to some natural object or permanent monument and additional information
(if any) concerning its locality are as follows: The Federal 1/2 Center Pin for Sec 33 and 34
is 660' South of the S-W-Corner Monument and 960' South of
the L.M-Center monument The above information is shown on the attached map.

DATED AND POSTED on the ground this 8th day of December, 2020.

☒ LOCATOR(s) ☐ AGENT

Print Name(s) Alice Marie Adams and Larry Frankie Gerson

Signature(s) X Alice Marie Adams and X (1)

BLM
Date
Stamp

RECEIVED
BLM AZ STATE OFFICE
2020 DEC 22 A 8:42
PHOENIX, ARIZONA

AMC462482

Locator
Owners / Alice Marie Adams
Larry Frankie Gepson

MINING CLAIM MAP

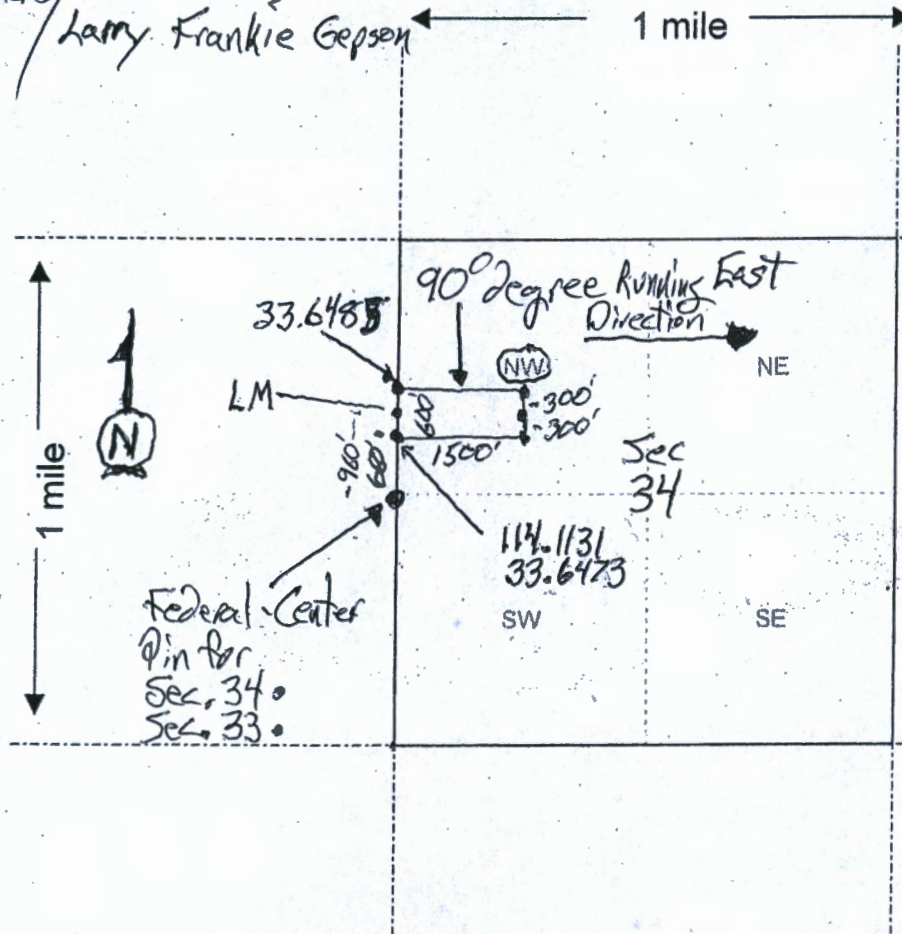
Lode ☒ Placer ()

AMC462482

New 20-Acre Lode
Mining Claim
Sec. 34-NW 1/4-T4N
R-18-W
STAGE COACH-LODE
#4

PHOENIX, ARIZONA

2020 DEC 22 A 8:42

RECEIVED
BIMMAY STATE OFFICE

Scale: 1" = 2000 feet

1. The above map depicts the Stage Coach-LODE #4 mining claim, which is located in Section (s)
34-NW 1/4, Township 4-N, Range 18-W, Gila and Salt River Base and Meridian,

LA PAZ County, Arizona.

2. The type of corner and location monuments used are as follows: 5" White Conduit with
Decorative Rock-Base

3. The bearings and distances in degrees and feet between claim corners are as depicted on the map.

284

AMC 462482

RECEIVED
BIRMINGHAM OFFICE
200 DEC 22 A 8 43

PHOENIX, ARIZONA

NW 1/4 of Sec 34

Scaddan

Re 18-Wash Mountain

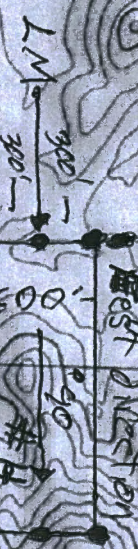

Stage (Cock #4)
KODR
Sec 33 & 34

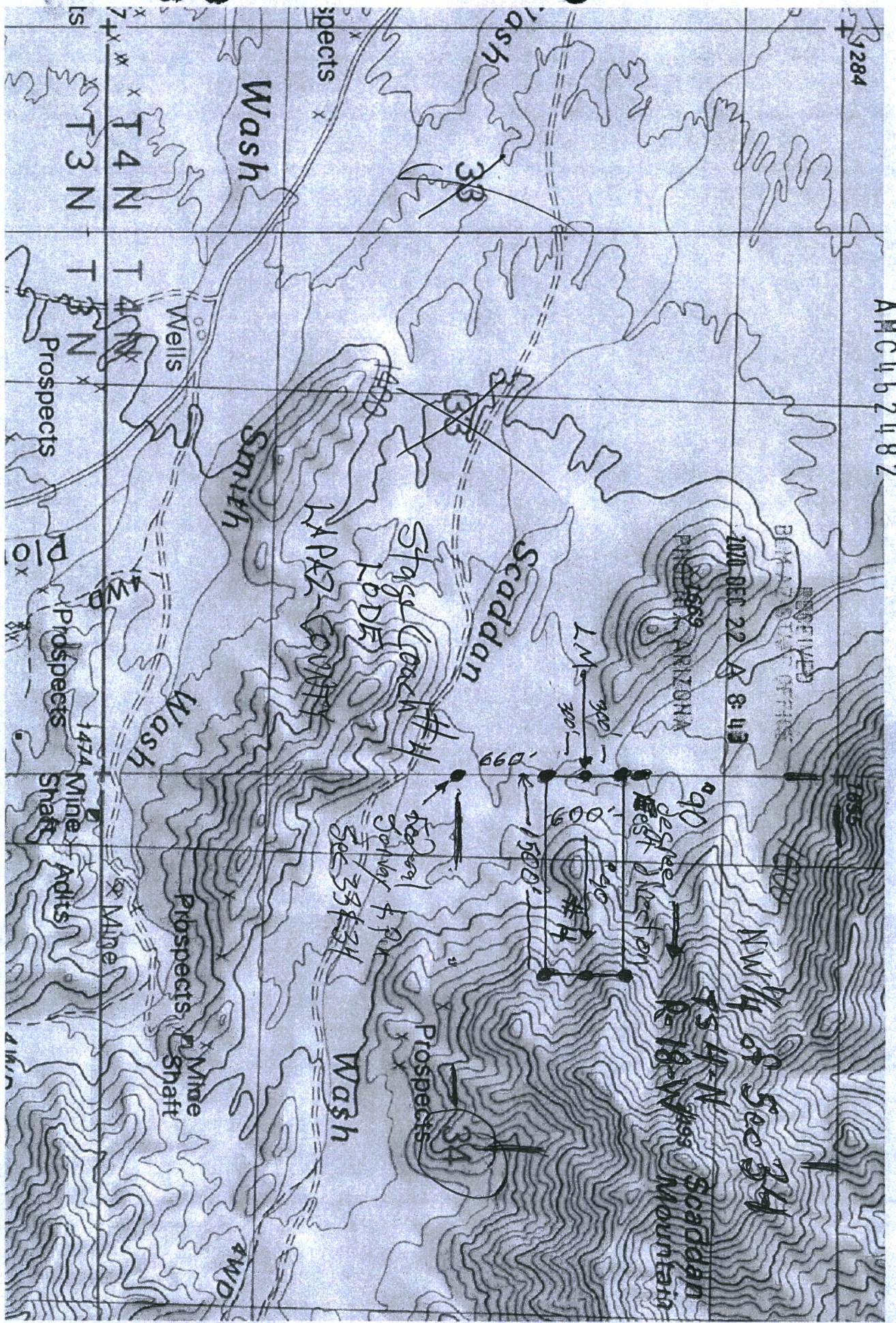

Mercator Projection

WGS84

USNG Zone 11SQ

CALTOPO

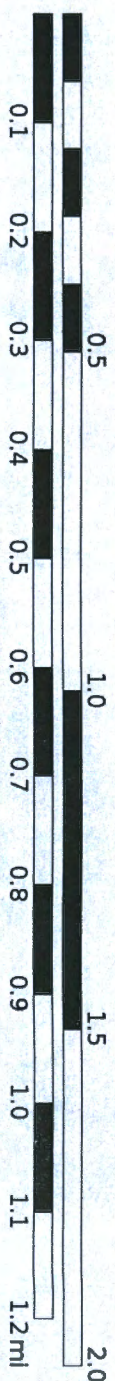

Date and Time Run:
1/6/2021 9:32:56 AM

Page 1 of 1

DEPARTMENT OF THE INTERIOR
BUREAU OF LAND MANAGEMENT
Case Recordation

Geographic Report with Land

Disposition is equal to **AUTHORIZED , CANCELLED , EXPIRED , PENDING , REJECTED , RELINQUISHED ,
WITHDRAWN**

and Meridian Township Range Section is equal to **14 0040N 0180W 033**

and Admin State is equal to **AZ**

**NO WARRANTY IS MADE BY BLM
FOR USE OF THE DATA FOR
PURPOSES NOT INTENDED BY BLM**

DEPARTMENT OF THE INTERIOR
BUREAU OF LAND MANAGEMENT
Case Recordation
Geographic Report with Land

Admin State: AZ
Geo State: AZ
Serial Number: AZA 018910

Total Case Acres: 0.909

Casetype	Case Disp	Mer	Twp	Rng	Sec	Sur Type	Sur Nr	Suf	Subdivision	Pending Action
287001	EXPIRED	14	0040N	0180W	033	ALIQ			SW;	

Admin State: AZ
Geo State: AZ
Serial Number: AZA 028174

Total Case Acres: 1.000

Casetype	Case Disp	Mer	Twp	Rng	Sec	Sur Type	Sur Nr	Suf	Subdivision	Pending Action
292803	PENDING	14	0040N	0180W	033	ALIQ			SESESW;	Y

Admin State: AZ
Geo State: AZ
Serial Number: AZA 034191

Total Case Acres: 4.900

Casetype	Case Disp	Mer	Twp	Rng	Sec	Sur Type	Sur Nr	Suf	Subdivision	Pending Action
292803	PENDING	14	0040N	0180W	033	FF			SW;	

Admin State: AZ
Geo State: AZ
Serial Number: AZA 036819

Total Case Acres: 2,023.290

Casetype	Case Disp	Mer	Twp	Rng	Sec	Sur Type	Sur Nr	Suf	Subdivision	Pending Action
285003	AUTHORIZED	14	0040N	0180W	033	ALIQ			NW,NWSW,S2SW;	Y

Admin State: AZ
Geo State: AZ
Serial Number: AZA 03681902

Total Case Acres: 96.830

Casetype	Case Disp	Mer	Twp	Rng	Sec	Sur Type	Sur Nr	Suf	Subdivision	Pending Action
285003	PENDING	14	0040N	0180W	033	ALIQ			NWSW;	



LR2000 Internal

CR Geographic Report with Land

Download User Guide (pdf)

Purpose: This report produces a geographic listing of case information based on retrieval by Meridian/Township/Range. This report format will display the case type, case disposition, meridian, township, range, section, survey type, survey number, surface management agency, pending actions, serial number, and total case acres.

To refresh the query, do a **Ctrl-R**. It resets the page and clears any criteria fields that may have entries.



No Results

The specified criteria didn't result in any data. This is often caused by applying filters and/or selection steps that are too restrictive or that contain incorrect values. Please check your analysis filters and selection steps, and try again. The filters or selection steps currently being applied are shown below.

Filters

Disposition is equal to **AUTHORIZED, CANCELLED, EXPIRED, PENDING, REJECTED, RELINQUISHED, WITHDRAWN**
and Meridian Township Range Section is equal to **14 0040N 0180W 034**
and Admin State is equal to **AZ**

Return - Refresh

LA PAZ COUNTY

[illegible]

10-23-2002		R
------------	--	---

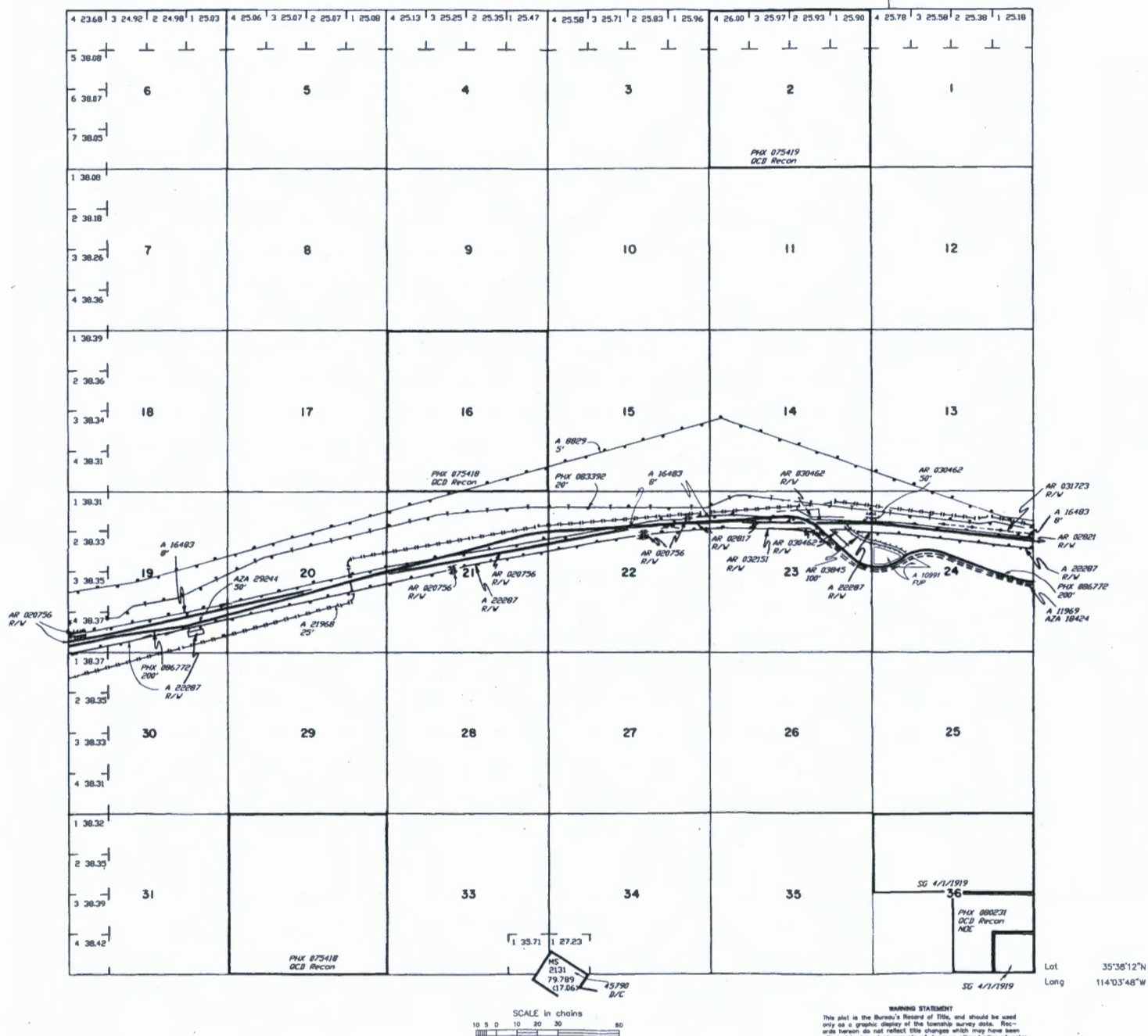

PRESS FIRMLY TO SEAL



PRESS FIRMLY TO SEAL

FLAT RATE ENVELOPE
POSTAGE REQUIRED



UNITED STATES
POSTAL SERVICE

Retail

P

US POSTAGE PAID

\$7.75

Origin: 85346
12/10/20
0368080531-02

■ Exp

■ Mo

■ USI

■ Lim

■ Wh

*Insura
Domes

** See I

PRIORITY MAIL 1-DAY®

0 Lb 1.90 Oz

1006

EXPECTED DELIVERY DAY: 12/11/20

C041

SHIP
TO:

1 N CENTRAL AVE
Phoenix AZ 85004-4414

FL
ONE

USPS TRACKING® NUMBER



9505 5125 8848 0345 1400 69

TR



PS00001000014

EP14F May 2020
OD: 12 1/2 x 9 1/2



USPS.COM/PICKUP

PRIORITY®
MAIL

FROM:

(restrictions apply).*

ational destinations.

s required.

clusions see the

limitations of coverage.

PRIORITY®
★ MAIL ★

UNITED STATES
POSTAL SERVICE®

VISIT US AT USPS.COM®
ORDER FREE SUPPLIES ONLINE

FROM:

Alice Marie Adams
PO BOX 1348
Quartzsite, AZ.
85346
#4

TO:

BLM-Dept & Interior
one N. Central Ave, Suite 800
PHX, ARIZONA
85004

Label 228, July 2013

FOR DOMESTIC AND INTERNATIONAL USE

RECEIVED
BLM AT STATE OFFICE
2020 DEC 22 A 8:47
PHOENIX, ARIZONA

This packaging is the property of the U.S. Postal Service® and is provided solely for use in sending Priority Mail® and Priority Mail International® shipments. All rights reserved. Misuses may be a violation of law. This package is not for resale. EP14F © U.S. Postal Service, May 2020